

- NOTES
1. THIS SURVEY AND MAP HAS BEEN PREPARED IN ACCORDANCE WITH SECTIONS 20-300B-1 THRU 20-300B-20 OF THE REGULATIONS OF CONNECTICUT STATE AGENCIES - MINIMUM STANDARDS FOR SURVEYS AND AS-BUILT SURVEYS. THIS SURVEY AND MAP WAS PREPARED IN ACCORDANCE WITH THE REGULATIONS OF THE STATE OF CONNECTICUT AS-BUILT SURVEY CONFORMING TO HORIZONTAL ACCURACY CLASS TYPE A-2 AND TOPOGRAPHIC ACCURACY CLASS 1-2.
 2. REFERENCE IS MADE TO THE FOLLOWING PROJECT PLANS:
 1. PARK NEW HAVEN PROJECT #14-017, STATE-TRUMBULL PARKING LOT, JULY 17, 2015 - PREPARED BY TJG&B.
 3. HORIZONTAL AND VERTICAL DATUM BASED ON THE PROJECT PLAN REFERENCED IN NOTE 2 ABOVE AND COMPUTER AIDED DRAWING FILES PROVIDED TO JP&A BY OTHERS.
 4. EXISTING AND PROPOSED FEATURES SHOWN ON THIS MAP ARE BASED ON THE PROJECT PLANS REFERENCED IN NOTE 2 ABOVE AND COMPUTER AIDED DRAWING FILES PROVIDED TO JP&A BY OTHERS.
 5. AS-BUILT FEATURES SHOWN ON THIS MAP ARE BASED ON A FIELD SURVEY PERFORMED ON 08-18-16 BY JP&A UNLESS OTHERWISE NOTED.
 6. PARKING AND TRAFFIC PAVEMENT MARKINGS ARE SHOWN PER PROPOSED PLAN.

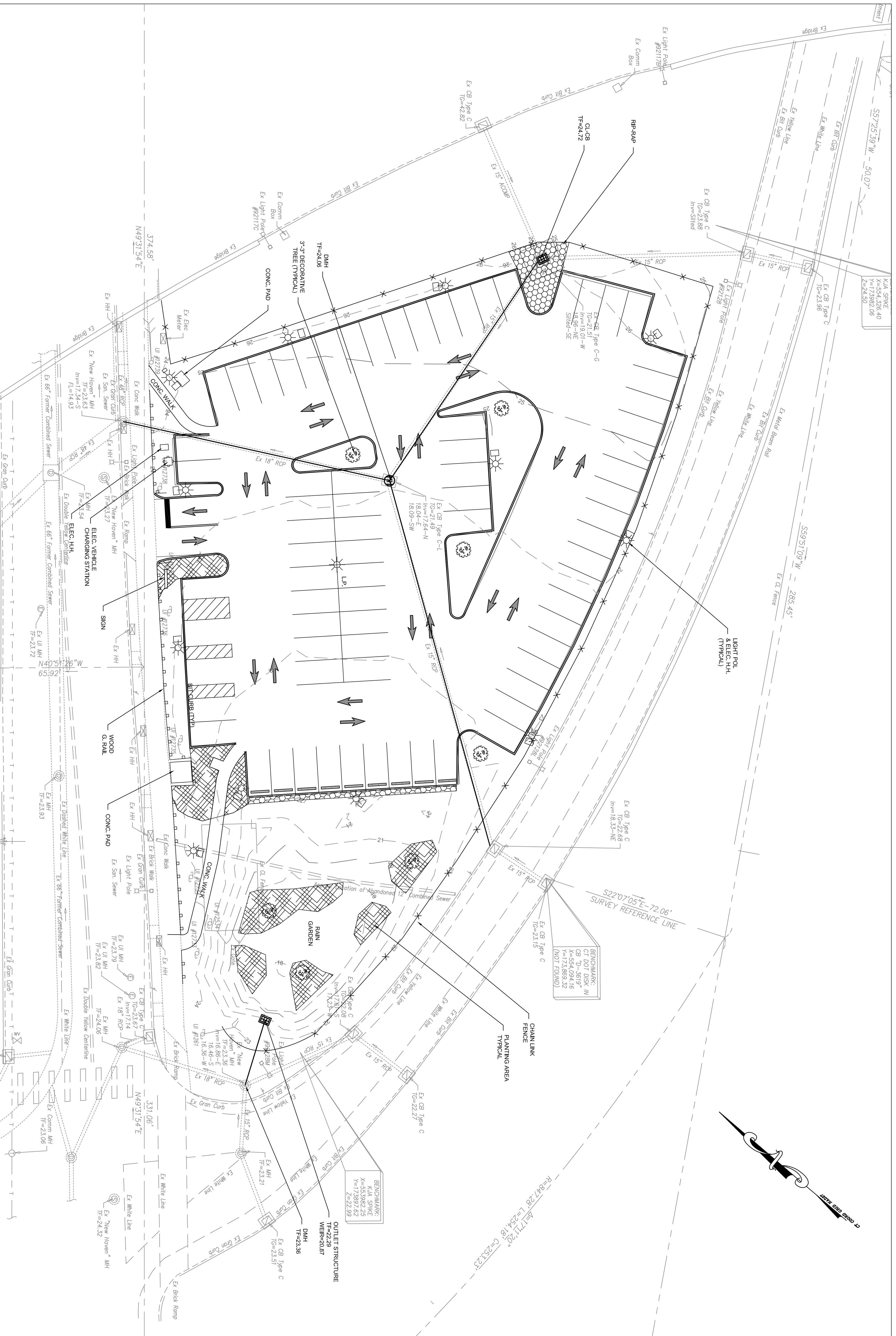

THIS MAP CONFORMS TO ACCURACY CLASS A-2 UNLESS OTHERWISE NOTED HEREON
 TO MY KNOWLEDGE AND BELIEF, THIS MAP IS SUBSTANTIALLY CORRECT AS NOTED HEREON

JOHN PAUL GARCIA, CERTIFICATE NO. 14405

THIS MAP IS NOT VALID WITHOUT A SEAL AND SIGNATURE
 CONSTRUCTION OF THIS AND OTHER A SURVEYING STAMP



SCALE 1"=30'
 DATE 09-07-16
 JOB NO. 4182

AS-BUILT SITE PLAN
 PARK NEW HAVEN
 PROJECT #14-017
 STATE-TRUMBULL PARKING LOT
 NEW HAVEN, CONNECTICUT

JPGA
 JOHN PAUL GARCIA AND ASSOCIATES, P.C.
 ENGINEERS AND SURVEYORS
 190 FAIRWOOD ROAD
 BETHANY, CT.
 OFFICE 203-393-3306 FAX 203-393-3941
 EMAIL jp@jpgapc.com

REVISIONS		
NO	DATE	REMARKS

AB-1

DRAWING NO.

DRAWING NO.